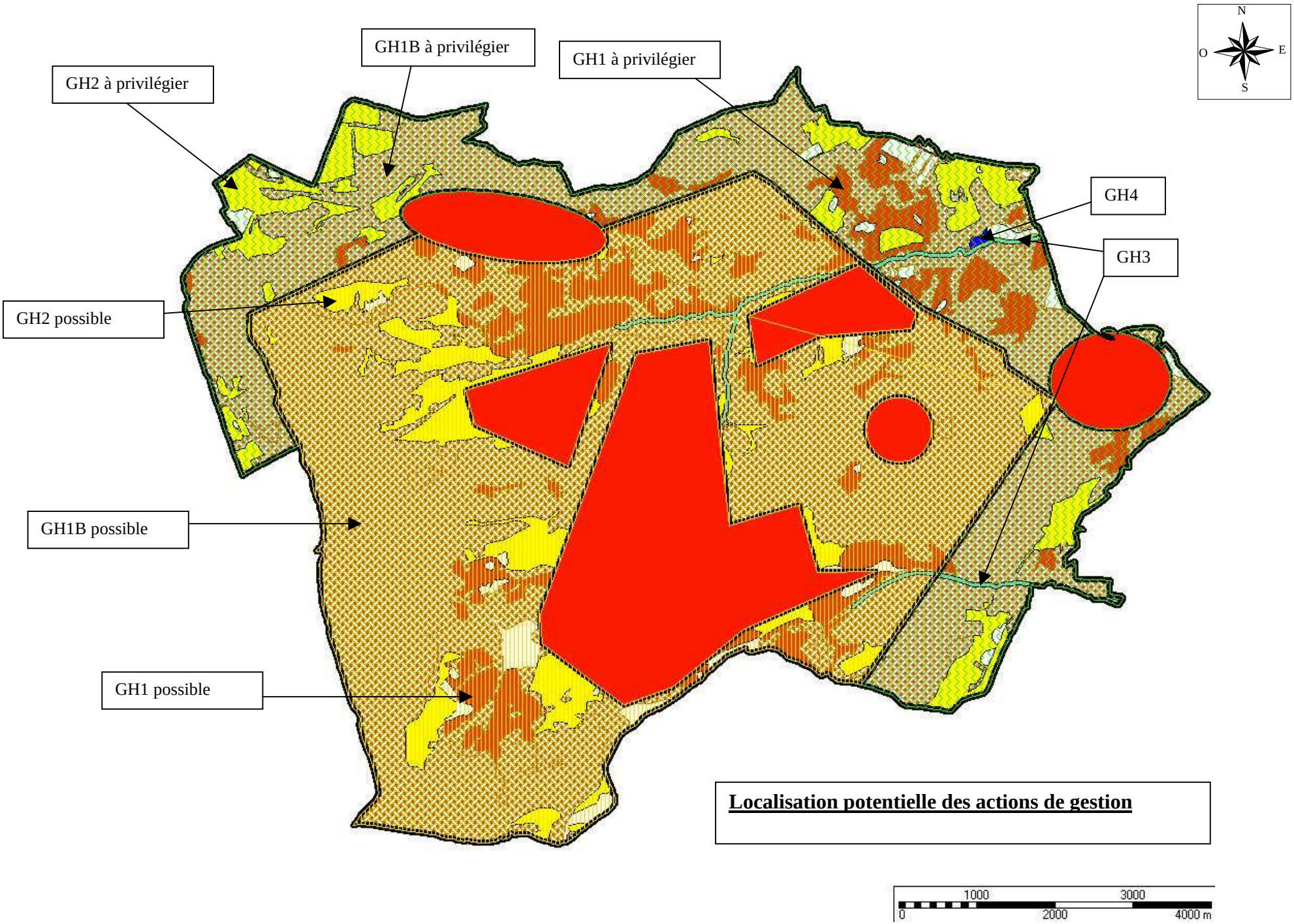

Localisation potentielle des actions de gestion

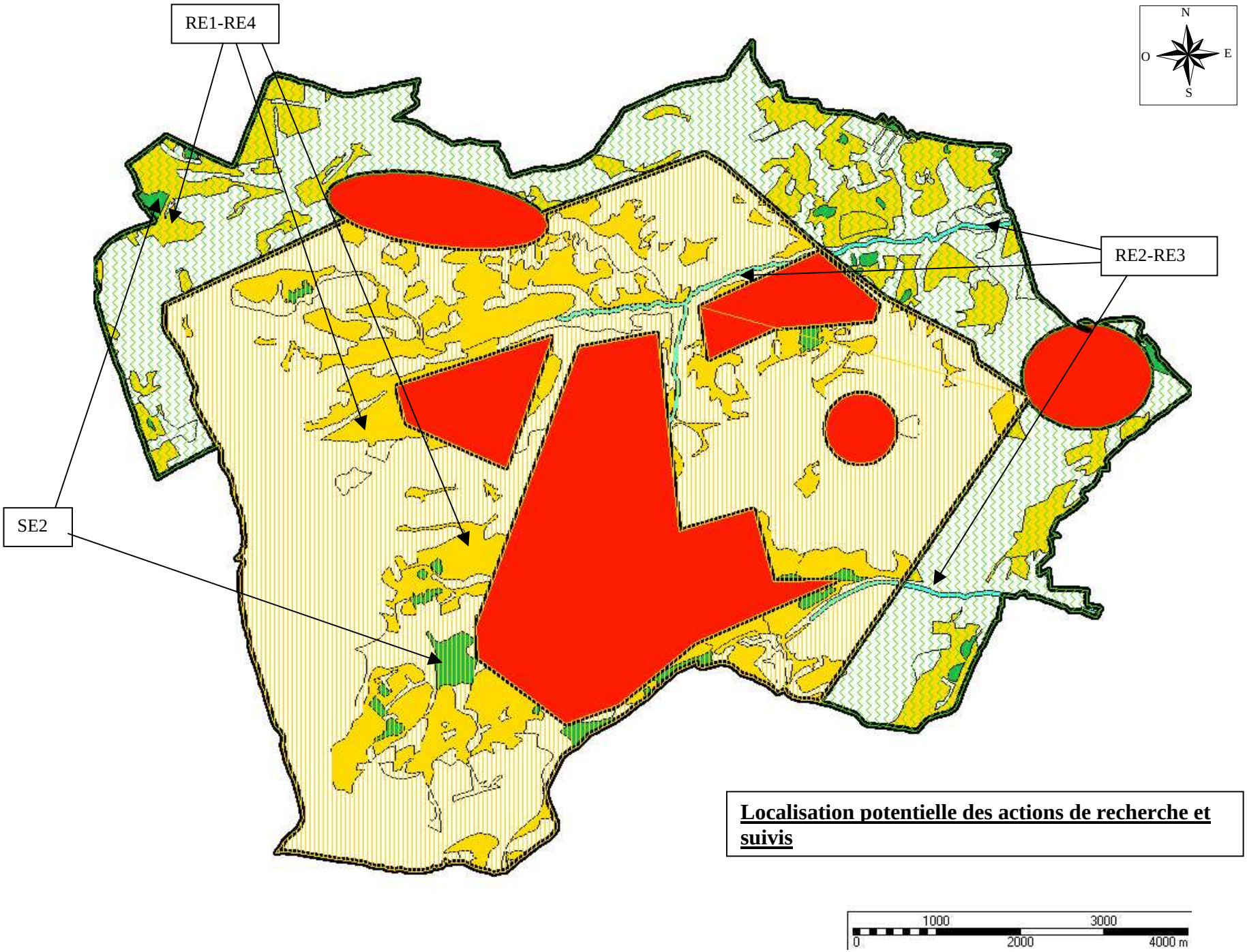

Localisation potentielle des actions de recherche et suivis